

HATO ALTAGRACIA

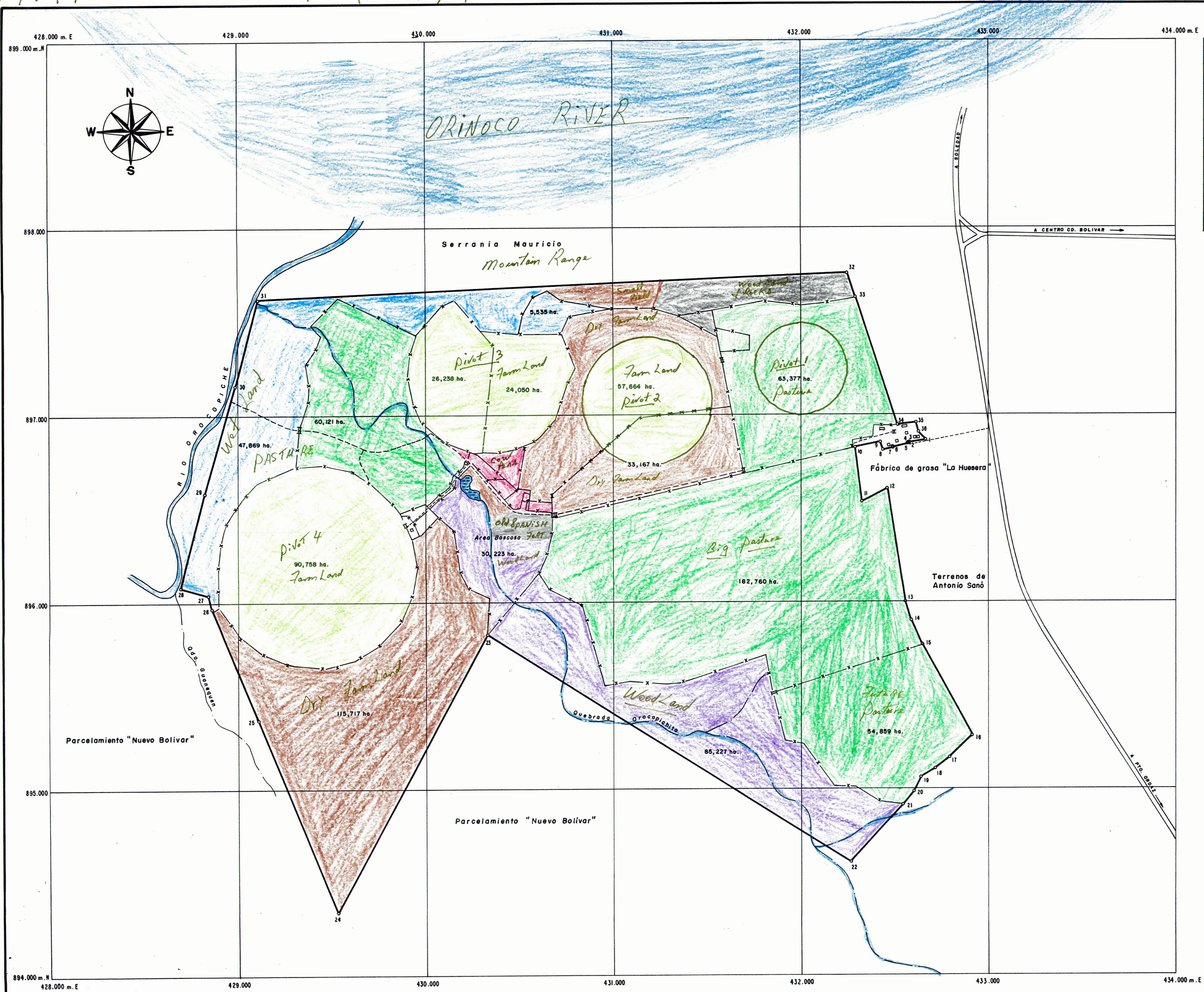

REGISTRO DE COORDENADAS ORIGEN U.T.M. - G.P.S.

| BOT. | NORTE | ESTE | REFERENCIA | DIST. (m.) | RUMBO | BOT. | NORTE | ESTE | REFERENCIA | DIST. (m.) | RUMBO |
|------|-------------|-------------|------------|------------|-----------------|------|-------------|-------------|------------|------------|-----------------|
| 1 | 896.860,077 | 432.663,394 | 1-2 | 90,22 | S 80° 13' 32" W | 19 | 895.062,135 | 432.638,127 | 19-20 | 83,74 | S 25° 44' 53" W |
| 2 | 896.844,760 | 432.574,481 | 2-3 | 5,00 | N 63° 45' 08" E | 20 | 894.986,705 | 432.601,747 | 20-21 | 93,24 | S 40° 14' 50" W |
| 3 | 896.846,974 | 432.569,991 | 3-4 | 5,86 | S 64° 23' 30" W | 21 | 894.915,533 | 432.541,501 | 21-22 | 412,31 | S 41° 48' 56" W |
| 4 | 896.844,439 | 432.564,702 | 4-5 | 3,74 | S 13° 31' 25" E | 22 | 894.608,236 | 432.266,594 | 22-23 | 2.288,92 | N 57° 44' 36" W |
| 5 | 896.840,801 | 432.565,577 | 5-6 | 82,12 | S 78° 09' 30" W | 23 | 895.828,862 | 430.330,931 | 23-24 | 1.693,07 | S 28° 16' 12" W |
| 6 | 896.823,949 | 432.488,202 | 6-7 | 1,80 | S 05° 07' 21" E | 24 | 894.338,724 | 429.529,042 | 24-25 | 1.114,75 | N 22° 13' 33" W |
| 7 | 896.822,153 | 432.485,363 | 7-8 | 53,75 | S 73° 33' 55" W | 25 | 895.370,652 | 429.107,376 | 25-26 | 643,65 | N 22° 28' 08" W |
| 8 | 896.806,946 | 432.433,809 | 8-9 | 43,37 | N 15° 03' 30" W | 26 | 895.865,447 | 428.861,379 | 26-27 | 76,38 | N 15° 14' 46" W |
| 9 | 896.848,835 | 432.422,539 | 9-10 | 139,22 | S 78° 40' 33" W | 27 | 896.039,140 | 428.841,293 | 27-28 | 151,53 | N 74° 55' 31" W |
| 10 | 896.821,498 | 432.286,028 | 10-11 | 283,11 | S 06° 53' 40" E | 28 | 896.078,550 | 428.694,974 | 28-29 | 521,79 | N 14° 22' 24" E |
| 11 | 896.530,502 | 432.321,215 | 11-12 | 152,32 | N 63° 07' 26" E | 29 | 896.584,009 | 428.824,509 | 29-30 | 589,73 | N 15° 36' 23" E |
| 12 | 896.599,362 | 432.437,087 | 12-13 | 606,89 | S 09° 00' 50" E | 30 | 897.161,630 | 428.985,850 | 30-31 | 478,08 | N 14° 39' 18" E |
| 13 | 895.989,996 | 432.552,173 | 13-14 | 107,52 | S 17° 31' 12" E | 31 | 897.624,164 | 429.106,807 | 31-32 | 3.138,50 | N 87° 35' 43" E |
| 14 | 895.897,433 | 432.584,541 | 14-15 | 140,18 | S 25° 22' 12" E | 32 | 897.755,849 | 432.242,550 | 32-33 | 134,30 | S 10° 35' 23" E |
| 15 | 895.770,766 | 432.644,606 | 15-16 | 551,86 | S 28° 51' 55" E | 33 | 897.629,314 | 432.287,582 | 33-34 | 726,17 | S 18° 07' 04" E |
| 16 | 895.287,638 | 432.910,928 | 16-17 | 169,18 | S 45° 30' 38" W | 34 | 896.939,140 | 432.513,903 | 34-35 | 100,68 | N 81° 33' 46" E |
| 17 | 895.169,079 | 432.790,234 | 17-18 | 96,44 | S 51° 43' 53" W | 35 | 896.863,913 | 432.813,001 | 35-36 | 51,50 | S 13° 39' 38" E |
| 18 | 895.109,344 | 432.714,511 | 18-19 | 89,79 | S 58° 16' 54" W | 36 | 896.903,861 | 432.625,166 | 36-1 | 58,12 | S 41° 07' 27" E |

DATUM: SIRGAS - REGYEN

REFERENCIA

INSTITUTO GEOGRAFICO DE VENEZUELA SIMON BOLIVAR
 RED DE ESTACIONES DE MONITOREO SATELITAL GPS
 VERTICE: ARTENA G.P.S. FECHA: NOV. 2.005

COORDENADAS GEOGRAFICAS: LATITUD : 10° 30' 09,108" U.T.M.: NORTE : 1.181.732,036
 LONGITUD : 68° 54' 48,6881" ESTE : 728.356,613
 COTA : 913,000 m.s.n.m.
 DATUM : REGYEN MERIDIANO CENTRAL: 60

EQUIPO : G.P.S. MARCA TRIMBLE, MODELO GEODEXPLORER II,
 PRECISION SUBMETRICA CON POST PROCESAMIENTO

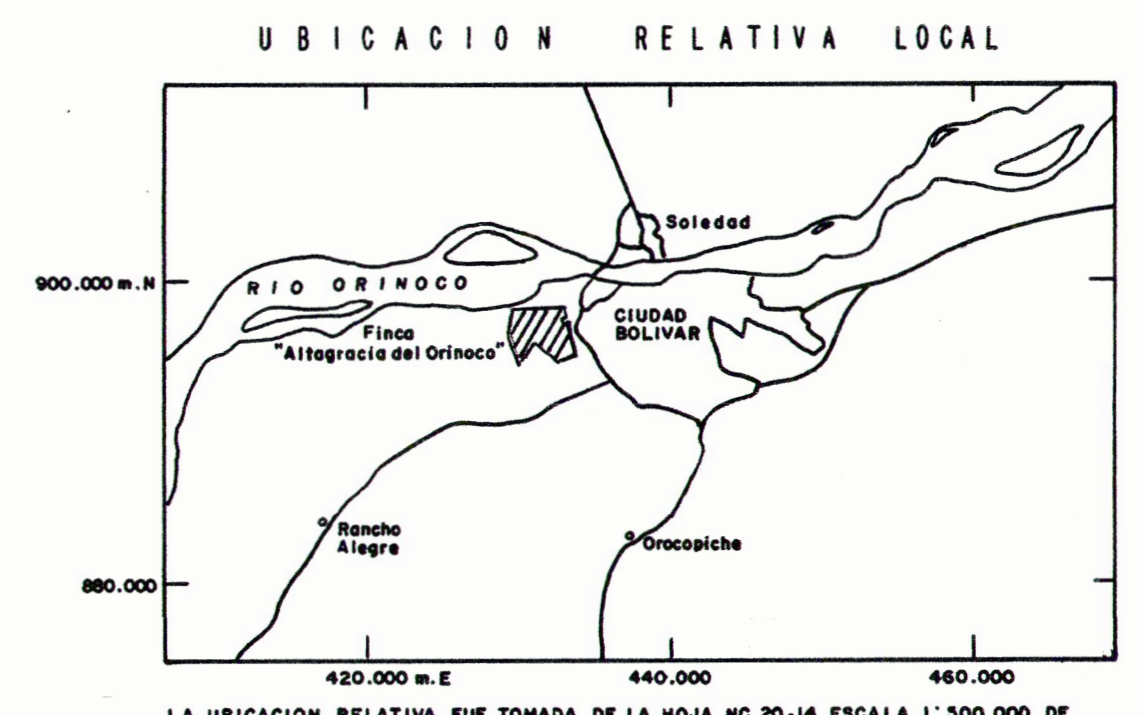

- LEYENDA**
- o Botalón
 - Línea de linderos
 - x- Cerca de alambre
 - == Carretera asfaltada
 - - - - Carretera de tierra
 - ⊥ Portón
 - ~ Río
 - ~ Quebrada
 - o Laguna
 - Viviendas e instalaciones

- LINDEROS:**
- Norte : Serrania Mauricio
 - Sur : Parcelamiento "Nuevo Bolívar"
 - Este : Fábrica de grasa "La Huesera" y terrenos de Antonio Sanó
 - Oeste : Río Oracopiche y parcelamiento "Nuevo Bolívar"

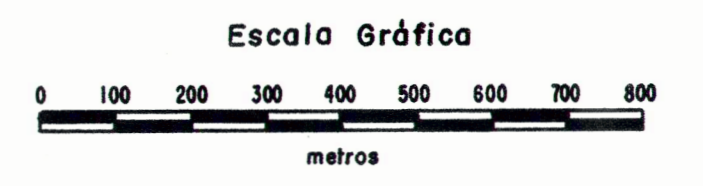

Plazas Ledesma
c.v. 112.932

AGRITOPSI, S.A.

| | | | |
|---|--|--|------------------|
| LEVANTO: ING. M. CEDERO C.I.V. 112.932 | LEVANTAMIENTO TOPOGRAFICO FINCA "ALTAGRACIA DEL ORINOCO" AREA: 930 ha. + 2.851 m² | REF.: | NO DE HOJAS |
| CALCULO: ING. M. CEDERO C.I.V. 112.932 | | FECHA: JULIO 2.008 | 1 |
| DIBUJO: R. SALAZAR | PROPIETARIO: STACY HEARD | UBICACION: MUNICIPIO HERES EDO. BOLIVAR | ESCALA: 1:10.000 |
| REVISO: | APROBO: | | |